

15725 Peach Hill Rd, Saratoga, CA

Main Floor

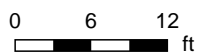
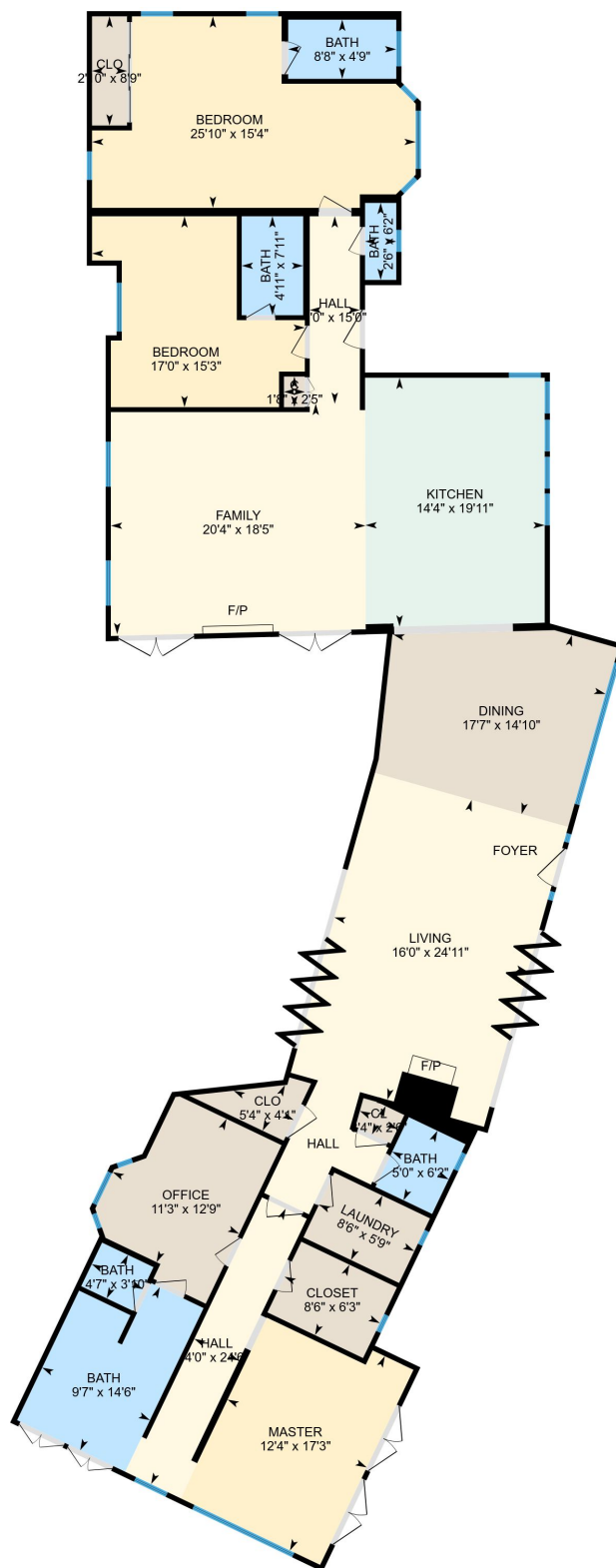

PREPARED: Mar, 2019

Garage

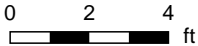
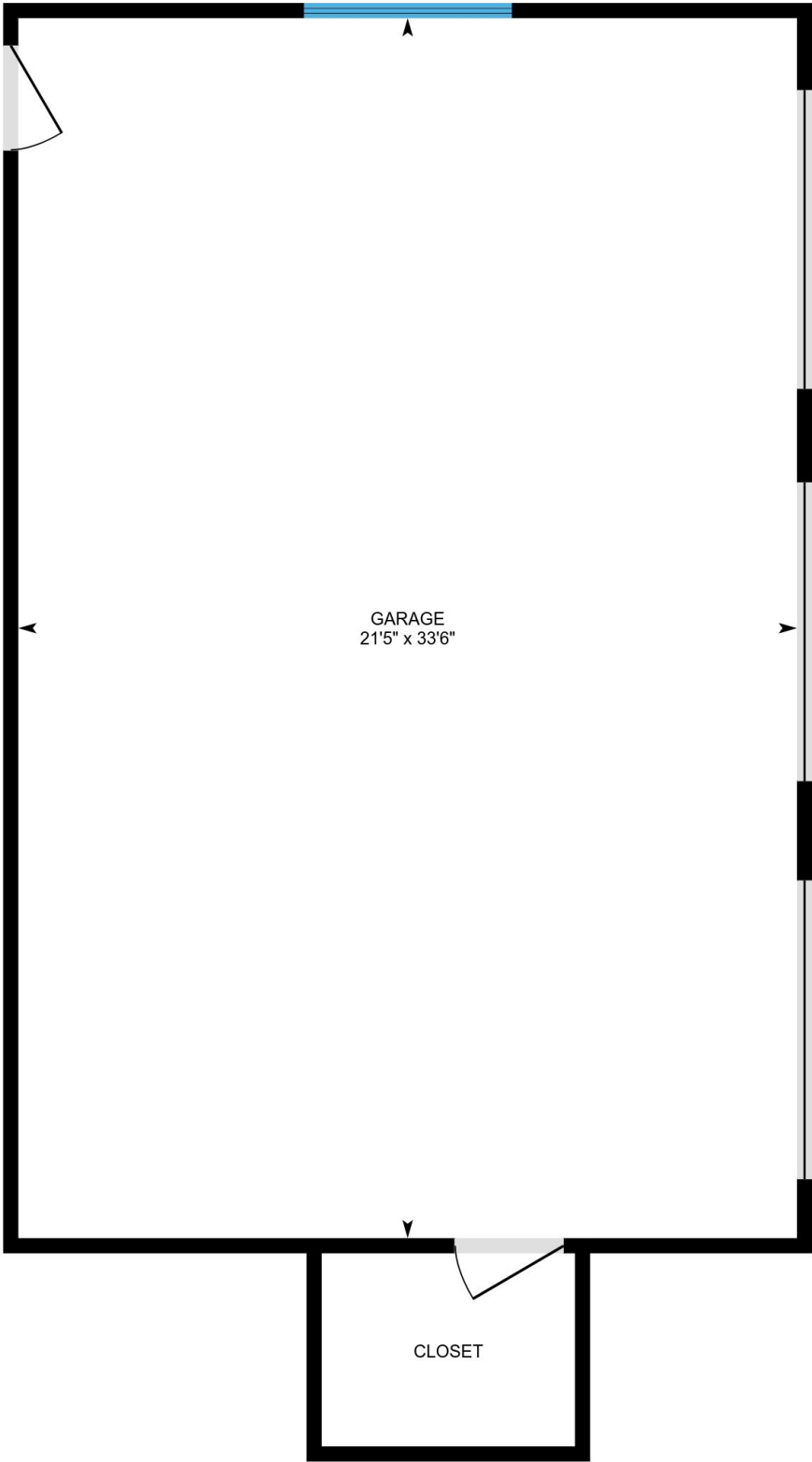

PREPARED: Mar, 2019



Property Details

Room Measurements

Only major rooms are listed. Some listed rooms may be excluded from total interior floor area (e.g. garage). Room dimensions are largest length and width; parts of room may be smaller. Room area is not always equal to product of length and width.

Main Building

MAIN FLOOR

Hall: 4'0" x 24'6" | 100 sq ft

Bath: 9'7" x 14'6" | 123 sq ft

Master: 12'4" x 17'3" | 203 sq ft

Living: 16'0" x 24'11" | 387 sq ft

Clo: 5'4" x 4'1" | 22 sq ft

Hall: 51 sq ft

Office: 11'3" x 12'9" | 135 sq ft

Bath: 5'0" x 6'2" | 31 sq ft

Laundry: 8'6" x 5'9" | 48 sq ft

Closet: 8'6" x 6'3" | 53 sq ft

Bedroom: 25'10" x 15'4" | 302 sq ft

Bath: 8'8" x 4'9" | 41 sq ft

Clo: 2'10" x 8'9" | 24 sq ft

C: 1'8" x 2'5" | 4 sq ft

Family: 20'4" x 18'5" | 361 sq ft

Bath: 4'11" x 7'11" | 39 sq ft

Bedroom: 17'0" x 15'3" | 185 sq ft

Bath: 4'7" x 3'10" | 18 sq ft

Bath: 2'6" x 6'2" | 15 sq ft

Cl: 3'4" x 2'6" | 8 sq ft

Dining: 17'7" x 14'10" | 229 sq ft

Hall: 4'0" x 15'0" | 60 sq ft

Kitchen: 14'4" x 19'11" | 283 sq ft

Garage

GARAGE

Closet: 37 sq ft

Garage: 21'5" x 33'6" | 716 sq ft